

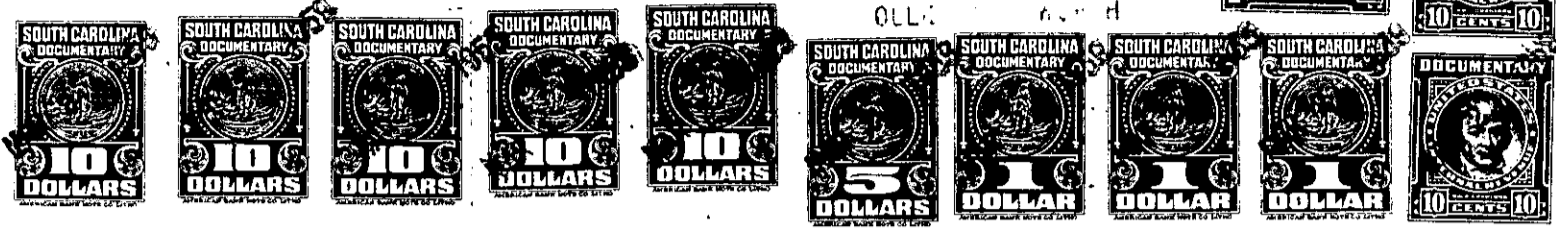

THE STATE OF SOUTH CAROLINA,
COUNTY OF GREENVILLE

MAR 2 3 15 PM 1959

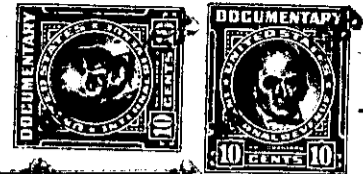

KNOW ALL MEN BY THESE PRESENTS, That I, R. M. RUSH

in the State aforesaid, in consideration of the sum of .. Twenty Eight Thousand Eight Hundred
.. Forty-two & no/100 .. (\$28,842.00) .. Dollars

to me in hand paid at and before the sealing of these presents
by .. THE CITY OF GREENVILLE, S.C.

(the receipt whereof is hereby acknowledged), have granted, bargained, sold and released, and by these
presents do grant, bargain, sell and release unto the said The City of Greenville, S.C.,
its successors and assigns, forever:

ALL that piece, parcel or tract of land with all improvements thereon,
situate, lying and being in Saluda Township, in Greenville County,
State of South Carolina, located East of Highway No.25, and containing
566 acres, more or less.

BEING all those two certain tracts of land containing respectively
839 acres, more or less, and 735 acres, more or less, and in the
aggregate, 1574 acres, known as the Wildwood Property, also being
known as Parcel No.5, in Deed of E. Inman, Master, to J.B. Ricketts,
Trustee, dated October 12, 1942, and recorded in the RMC Office for
Greenville County, S.C., in Deed Book 248, page 125, reference to
which deed is made for a fuller description.

LESS, however, the five tracts of land excepted in the deed of J.B.
Ricketts, Trustee, to Annie Mae DeLoach, recorded in Volume 266,
page 31, in the said RMC Office, containing 45 acres, 18.65 acres,
2.68 acres, 31.2 acres and 247 acres.

LESS, also, the three tracts reserved and excepted in the deed of
Annie Mae DeLoach to T.B. Nalley, and George B. Nalley, recorded in
Volume 290, page 84, in the said RMC Office, containing 1 acre, 1 acre,
and 11.2 acres, reference to said deed being hereby craved.

LESS, also, the 650 acre tract conveyed by G.B.Nalley and T.B.Nalley,
to Martha L. Hawkins, by deed recorded in Volume 292, at page 353,
in said RMC Office. The residue of the property described herein is
all that land remaining in the tract described in deed recorded in
said RMC Office in Deed Book 290, page 84, and is estimated to contain
566.27 acres, more or less.

THIS is the same property conveyed to the said R.M.Rush by deed of
G.B. Nalley, dated August 2, 1955, recorded in the said RMC Office
for Greenville County, S.C., in Deed Book 533, page 333.

ALSO all interest which the grantor has in and to any lands lying
within the boundaries of any road, or street, adjacent to, bounding or
running through the above described property.

It is the intention of the grantor herein to convey to The City of
Greenville, S.C. all of his property, claims and interest in property
located within the boundaries of the North Saluda Water Shed area.